

E. Hampden Ave. Building For Sale

9780-9782 E. Girard Ave., Denver, CO 80231



www.FullerRE.com

Aerial Photographs by: www.AerialDroneClick.com

[Click Here on PDF
for Drone Video](#)

For Sale: \$2,250,000

BUILDING OVERVIEW

Building SF:	10,049± SF
Lot Size:	29,994± SF
YOC:	1979
Parking:	21 Spaces (off street)
Zoning:	S-MX-3A
Taxes:	\$30,202.90 (2024 payable in 2025)
# of Units in Bldg:	Two
Permitted Uses:	Office, Retail, Food Prep, Day Care, School, Restaurant, etc.

PROPERTY NARRATIVE

Located just off E. Hampden Avenue before the curve into Havana St., this freestanding building offers a number of possibilities. This two tenant building is split into two sides, with the south side currently occupied by a tenant, Little Glass Art. This tenant's lease runs through 9/30/2026 and currently generates \$4,313/mo. in lease revenue. Currently the north side of the building is vacant, which could be utilized by an owner/user or second tenant. With many retail and restaurant amenities on E. Hampden Ave., the building is walking distance to a Starbucks & 7-11. It is 1/4 mile from a Walmart, Santiago's Restaurant and others.

Fuller Real Estate
(303) 534-4822

**Brokerage Disclosure
to Buyer**

Andrew Dodgen
(720) 287-5412 direct
(720) 670-0377 mobile
ADodgen@FullerRE.com

Bob Leino
(720) 287-5402 direct
(720) 339-8841 mobile
BLeino@FullerRE.com



www.FullerRE.com

LAND OFFICE INDUSTRIAL RETAIL INVESTMENTS

5300 DTC Pkwy, #100 | Greenwood Village | CO | 80111 | FAX: 303-534-9021

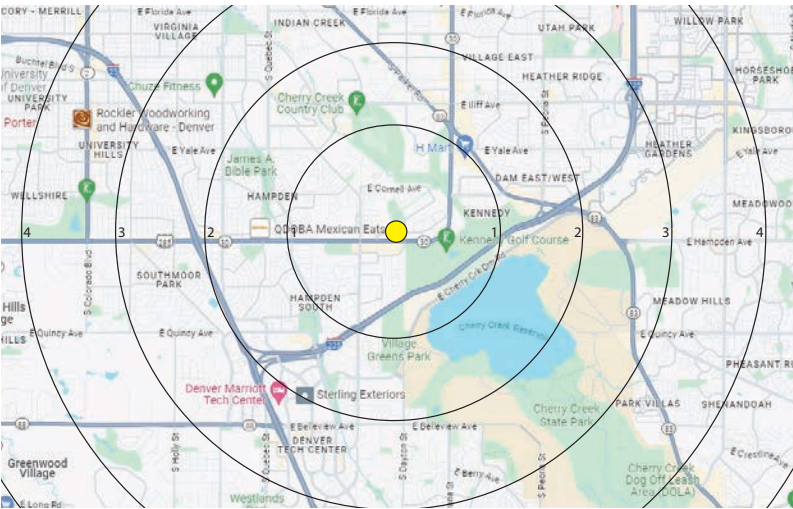
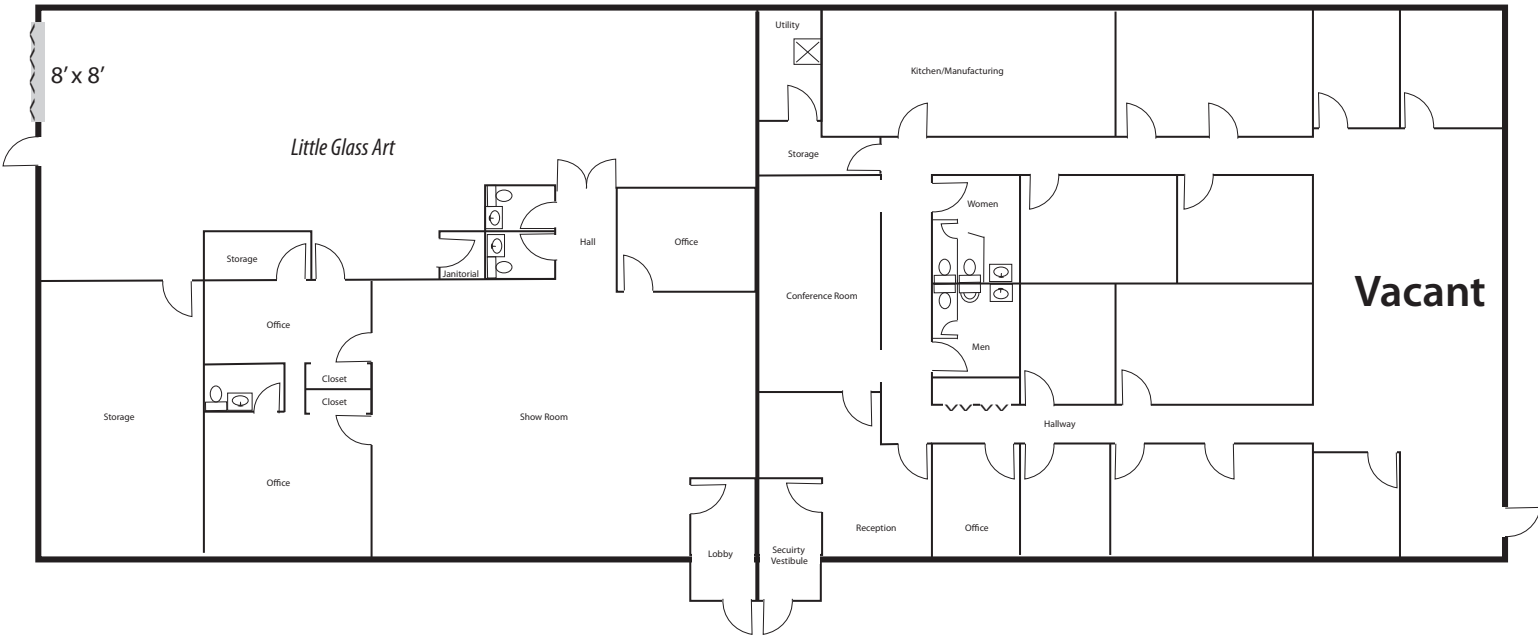

DEMOGRAPHICS

1 Mile

3 Miles

5 Miles



Population

16,125

141,650

389,781



Households

7,820

65,661

167,824



Median HH Income

\$60,166

\$72,071

\$73,960



Median Age

34.60

38.20

38.00



Traffic

49,806 vpd - E. Hampden at S. Dayton St. (2025)

Source: CoStar 2025



The information in this brochure was provided to Fuller Real Estate (FRE) by the owner of the property. FRE has not independently verified this information. Buyers have been advised by FRE to investigate the property including, without limitation, the physical condition of the property, access, availability of utility services, zoning, environmental risks, and soil conditions.